STU

83301BK

SMALL FLUSH MOUNT

Stu's jaunty flush-mount profile is accentuated by a petite shade made from cased opal glass or metal in fashion-forward finishes.

DETAILS	
FINISH:	Black
MATERIAL:	Steel
DIMMABLE:	YES - WITH DIMMABLE LAMP (NOT INCLUDED)

DIMENSIONS	
WIDTH:	11"
HEIGHT:	4.8"
WEIGHT:	2.2lb

LIGHT SOURCE	
LIGHT SOURCE:	Socketed
WATTAGE:	1-12w Med. LED, 100w Equiv.
VOLTAGE:	120v

MOUNTING	
CANOPY:	4.75" Dia.

SHIPPING	
CARTON LENGTH:	13.3
CARTON WIDTH:	13.3
CARTON HEIGHT:	7.3
CARTON WEIGHT:	3.2

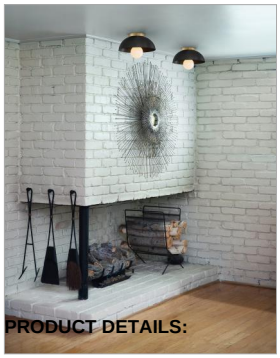

PRODUCT DETAILS:

- Suitable for use in dry (indoor) locations as defined by NEC and CEC. Meets United States UL Underwriters Laboratories & CSA Canadian Standards Association Product Safety Standards.
- Please refer to Lark's Warranty for complete product warranty details. Some warranty limitations may apply.
- Confidently create a modern moment with this dynamic design statement

LARK

LARK, INC.
33000 Pin Oak Parkway
Avon Lake, OH 44012

PHONE: (440) 653-5500
Toll Free: 1 (800) 446-5539

larkliving.com